

**GROUND FLOOR PLAN**

**NOTES**

**General**  
 -Read only figured dimensions.  
 -All dimensions are in mm unless otherwise specified.  
 -The contractor must check and verify all dimensions before commencement of the work

**Structural**  
 -For all R.C works, refer to S.E's details  
 -All walls less than 200mm thick to be reinforced with hoop iron at alternate courses  
 -All adjacent R.C work and masonry walls to be tied with strap irons at every course

**Mechanical**  
 -All plumbing and drainage works to comply with P. H specifications  
 -All surface ducts to be accessible from all floors  
 -S.V.P denotes soil vent pipe and to be provided at the head of the drainage

**Electrical**  
 -All conduits must be laid before plastering  
 -All electrical works to E.E's details

**REVISION**

Date	Description	Sign

Project  
**PROPOSED GOVERNOR'S RESIDENCE  
 BUNGOMA COUNTY**

Client  
**MINISTRY OF LANDS,URBAN/PHYSICAL PLANNING  
 HOUSING &MUNICIPALITIES  
 P. O. BOX  
 BUNGOMA COUNTY - KENYA**

Client's Approval.....Date.....

Drawing title:

Scale:  
**AS SHOWN**

Project No: **LUPPH&M -02** Drawing No:

Name	Sign	Date
Project Architect	W. WESONGA	JAN. 2023
Architect		JAN. 2023
Checked		JAN. 2023

Approved  
**QS H.K SILUNGI**  
 DIRECTOR PUBLIC WORKS - BUNGOMA

**MINISTRY OF TRANSPORT, INFRASTRUCTURE, PUBLIC WORKS, HOUSING AND URBAN DEVELOPMENT**  
 STATE DEPARTMENT OF PUBLIC WORKS  
 REGIONAL WORKS OFFICE  
 NAIROBI REGION  
 P. O. Box 42267 - 00100  
 NAIROBI - KENYA  
 ARCHITECTURAL DEPARTMENT  
 FOR THE GOVERNMENT OF THE REPUBLIC OF KENYA

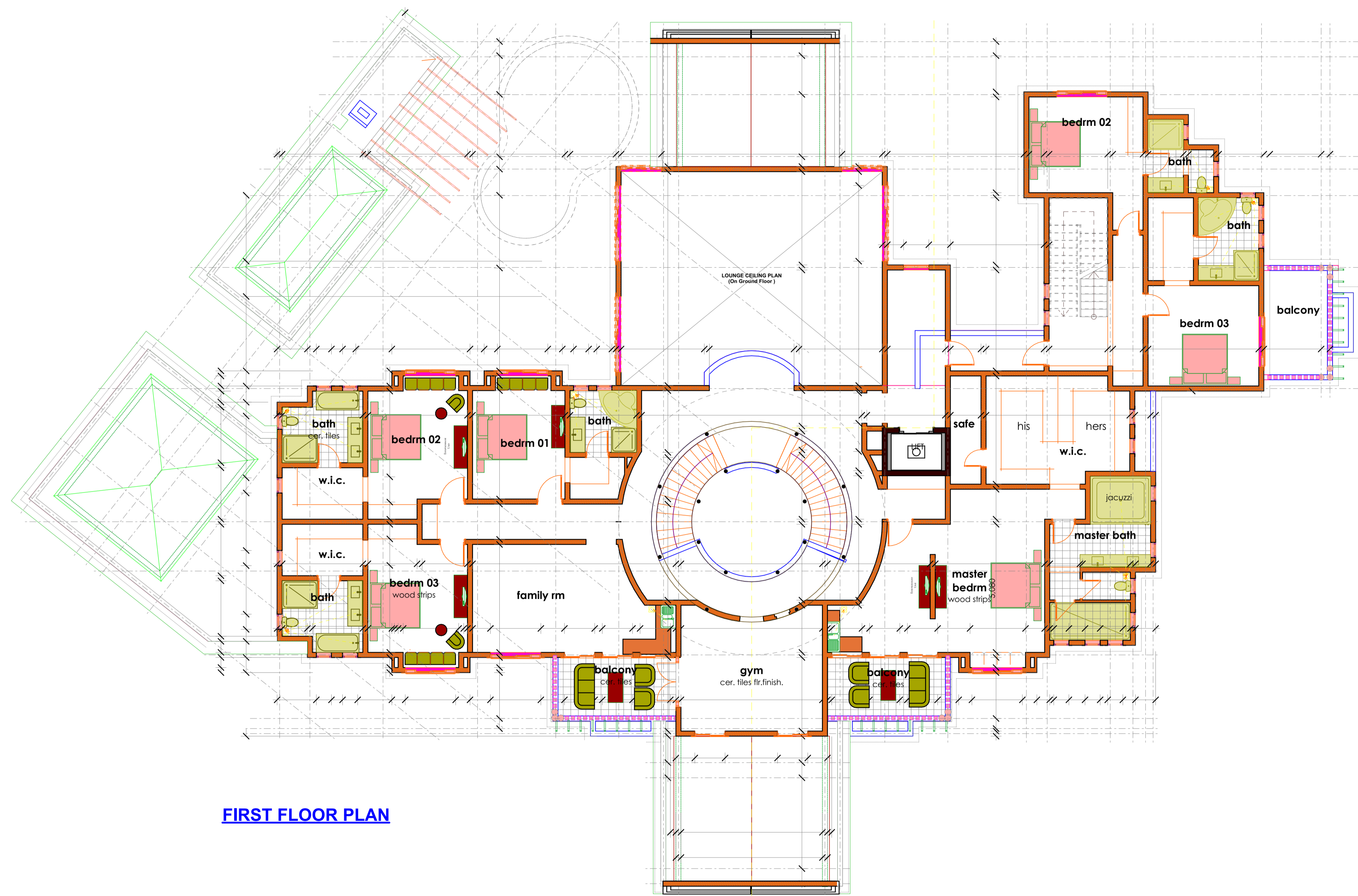

**FIRST FLOOR PLAN**

**NOTES**

**General**  
 -Read only figured dimensions.  
 -All dimensions are in mm unless otherwise specified.  
 -The contractor must check and verify all dimensions before commencement of the work

**Structural**  
 -For all R.C works, refer to S.E's details  
 -All walls less than 200mm thick to be reinforced with hoop iron at alternate courses  
 -All adjacent R.C work and masonry walls to be tied with strap irons at every course

**Mechanical**  
 -All plumbing and drainage works to comply with P. H specifications  
 -All surface ducts to be accessible from all floors  
 -S.V.P denotes soil vent pipe and to be provided at the head of the drainage

**Electrical**  
 -All conduits must be laid before plastering  
 -All electrical works to E.E's details

**REVISION**

Date	Description	Sign

Project  
**PROPOSED GOVERNOR'S RESIDENCE  
 BUNGOMA COUNTY**

Client  
**MINISTRY OF LANDS,URBAN/PHYSICAL PLANNING  
 HOUSING &MUNICIPALITIES  
 P. O. BOX  
 BUNGOMA COUNTY - KENYA**

Client's Approval.....Date.....

Drawing title:

Scale:  
**AS SHOWN**

Project No:  
**LUPPH&M -02**

Drawing No:

Name	Sign	Date
Project Architect	W. WESONGA	JAN. 2023
Architect		JAN. 2023
Checked		JAN. 2023

Approved

**QS H.K SILUNGI**

DIRECTOR PUBLIC WORKS - BUNGOMA

**MINISTRY OF TRANSPORT, INFRASTRUCTURE, PUBLIC WORKS, HOUSING AND URBAN DEVELOPMENT**  
 STATE DEPARTMENT OF PUBLIC WORKS  
 REGIONAL WORKS OFFICE  
 NAIROBI REGION  
 P. O. Box 42267 - 00100  
 NAIROBI - KENYA  
 ARCHITECTURAL DEPARTMENT  
 FOR THE GOVERNMENT OF THE REPUBLIC OF KENYA

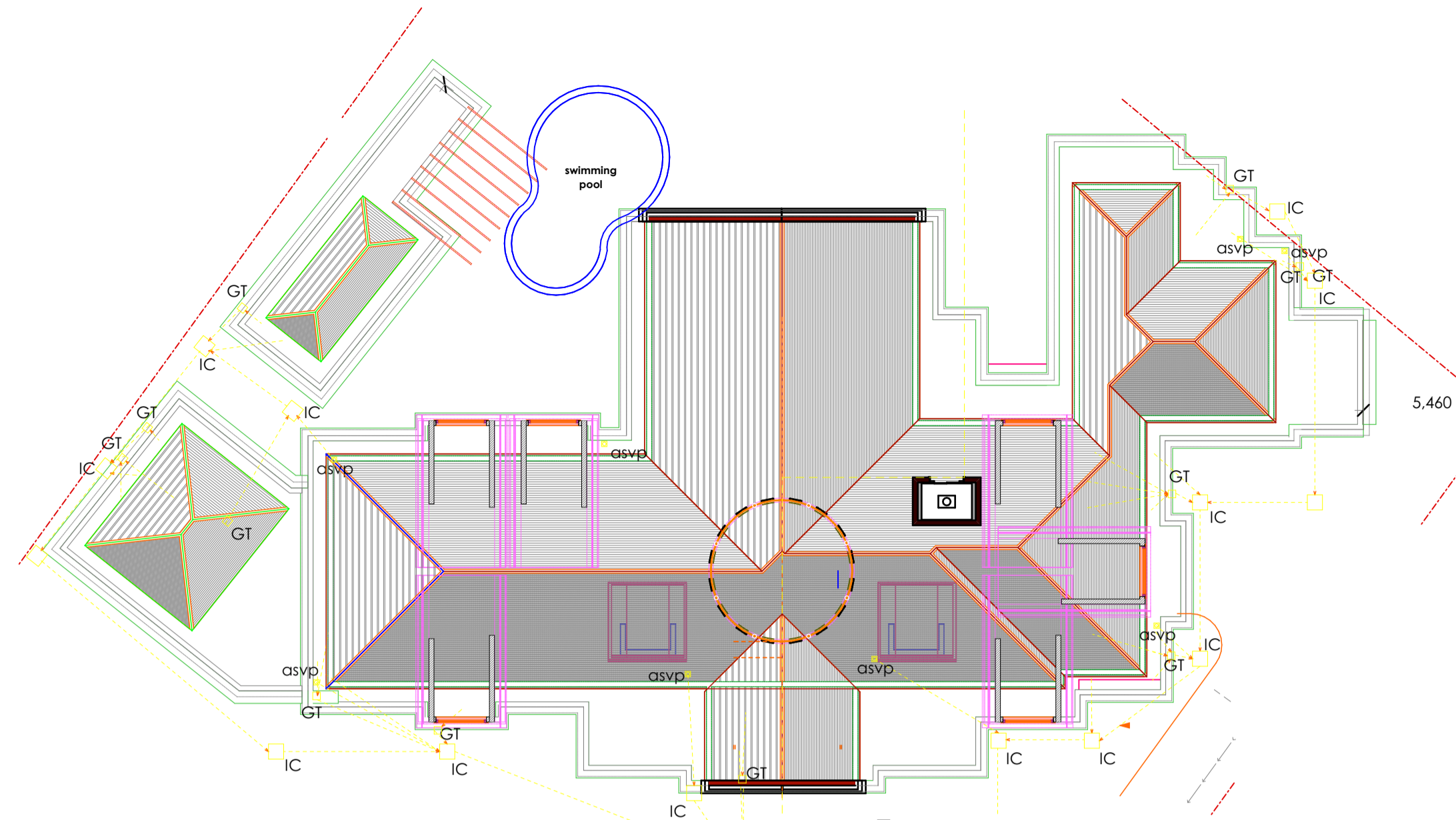

**ROOF PLAN**

Z Y X W U T S R Q P O N M L K J I H G F

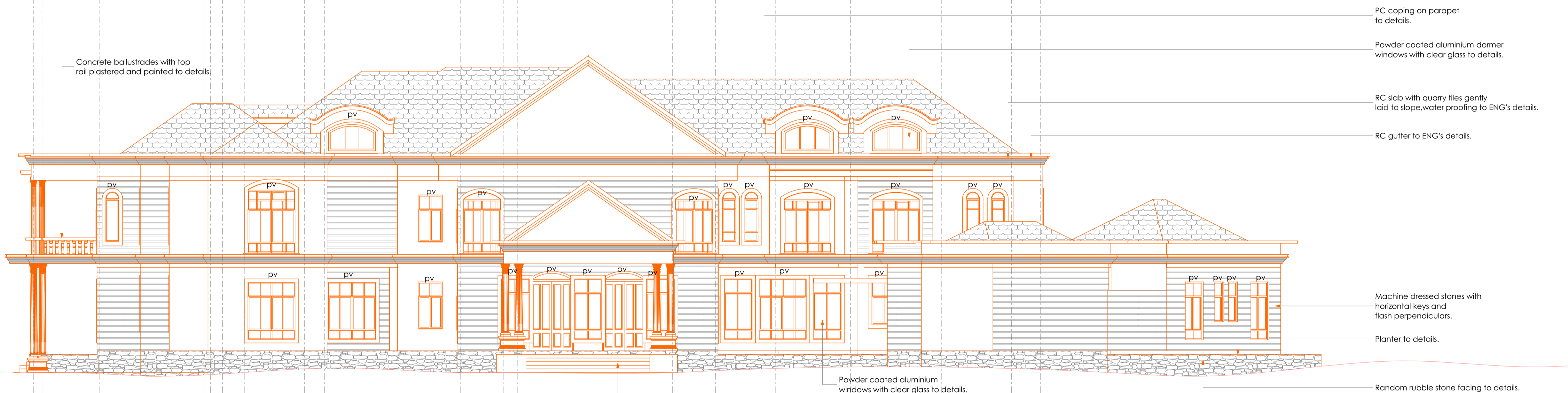

**L[-]-107 ELEVATION**

F G H I J K L M N O P Q R S T U V W X Y Z

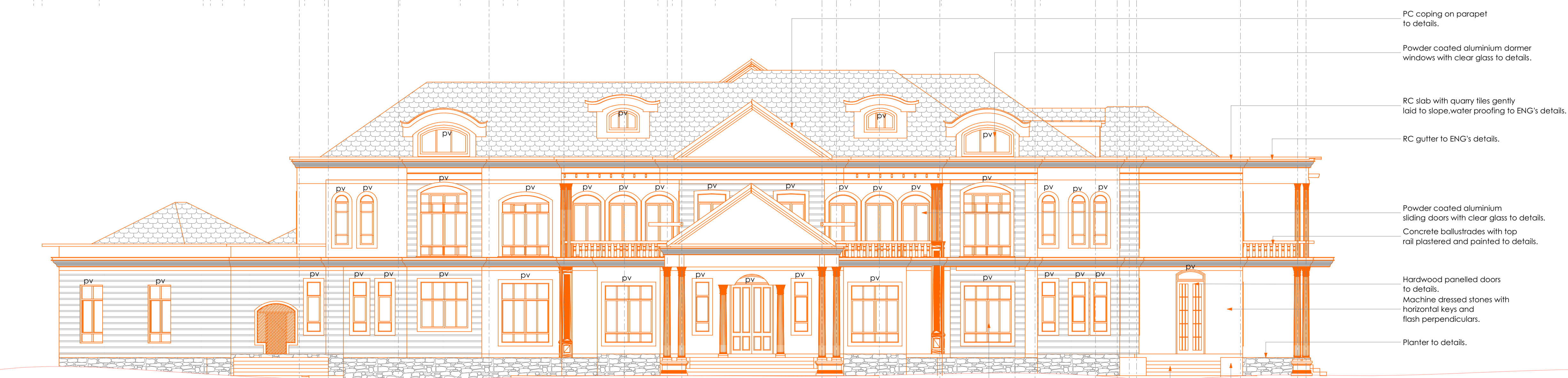

**L[-]-105 ELEVATION**

**NOTES**

- General**  
 -Read only figured dimensions.  
 -All dimensions are in mm unless otherwise specified.  
 -The contractor must check and verify all dimensions before commencement of the work
- Structural**  
 -For all R.C works, refer to S.E's details  
 -All walls less than 200mm thick to be reinforced with hoop iron at alternate courses  
 -All adjacent R.C work and masonry walls to be tied with strap irons at every course
- Mechanical**  
 -All plumbing and drainage works to comply with P. H specifications  
 -All surface ducts to be accessible from all floors  
 -S.V.P denotes soil vent pipe and to be provided at the head of the drainage
- Electrical**  
 -All conduits must be laid before plastering  
 -All electrical works to E.E's details

**REVISION**

Date	Description	Sign

Project  
**PROPOSED GOVERNOR'S RESIDENCE**  
**BUNGOMA COUNTY**

Client  
**MINISTRY OF LANDS, URBAN/PHYSICAL PLANNING**  
**HOUSING & MUNICIPALITIES**  
**P. O. BOX**  
**BUNGOMA COUNTY - KENYA**

Client's Approval.....Date.....

Drawing title:

Scale:  
**AS SHOWN**

Project No: **LUPPH&M -02** Drawing No:

Name	Sign	Date
Project Architect	W. WESONGA	JAN. 2023
Architect		JAN. 2023
Checked		JAN. 2023

Approved

**QS H.K SILUNGI**  
 DIRECTOR PUBLIC WORKS - BUNGOMA

**MINISTRY OF TRANSPORT, INFRASTRUCTURE, PUBLIC WORKS, HOUSING AND URBAN DEVELOPMENT**

STATE DEPARTMENT OF PUBLIC WORKS  
 REGIONAL WORKS OFFICE  
 NAIROBI REGION  
 P. O. Box 42267 - 00100  
 NAIROBI - KENYA  
 ARCHITECTURAL DEPARTMENT  
 FOR THE GOVERNMENT OF THE REPUBLIC OF KENYA